

3. General User Interface Elements

The following section describes the general UI representation and behavior, unless otherwise specified.

Titlebar

The Link2Site application will have the titlebar present at all times. After a user logs-in, on the right hand of titlebar, the customer's logo will be present along with name of user who logged in and last login timestamp.

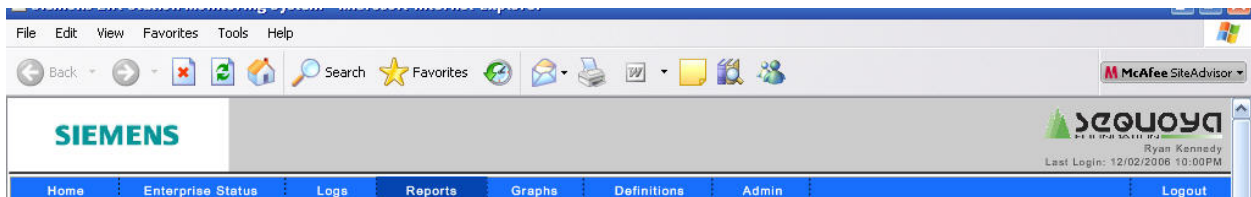

Menubar

Under the titlebar, there will be a horizontal menubar present at all times. This menubar will have options to logout, home, or to access any page of the application that the user has rights to. Menu options that a particular user does not have access to will not appear in the menubar. On clicking any menu group, a cascading menu will open under the menubar. If there are submenus, they will cascade on the right hand side of appropriate parent menu option.

The highlighted color on menu bar will show the selected page and when a user selects to open a particular page, the highlight will be on topmost menu option of the corresponding page group.

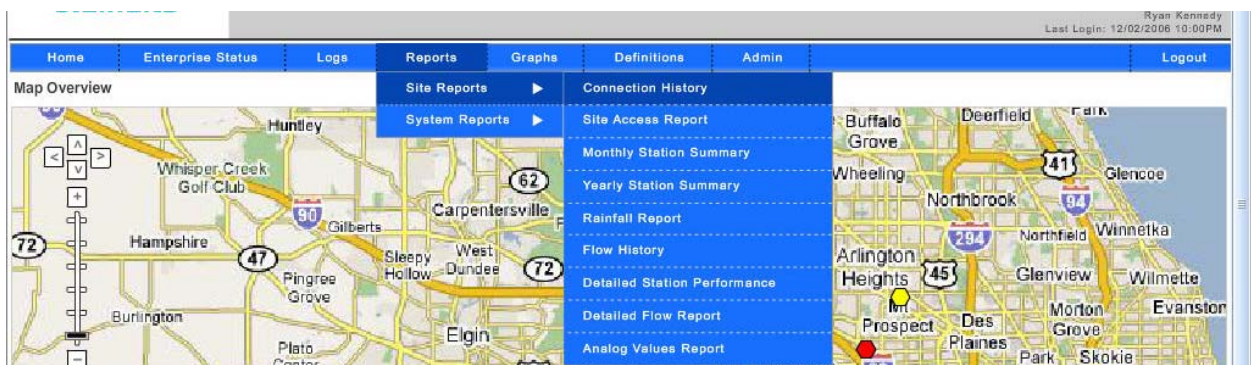

Search Criteria

Many pages have search criteria, which serve as filters for the data that will be populated underneath. If submit is pressed without entering any search criteria, the filters will act as though a wild card was entered and the search results will contain all relevant data and will be appropriately paged. In all text box filters except Date/Time fields, the users can enter a '%' wildcard to filter the search results. Some screens will require that the user select a value before displaying the search results.

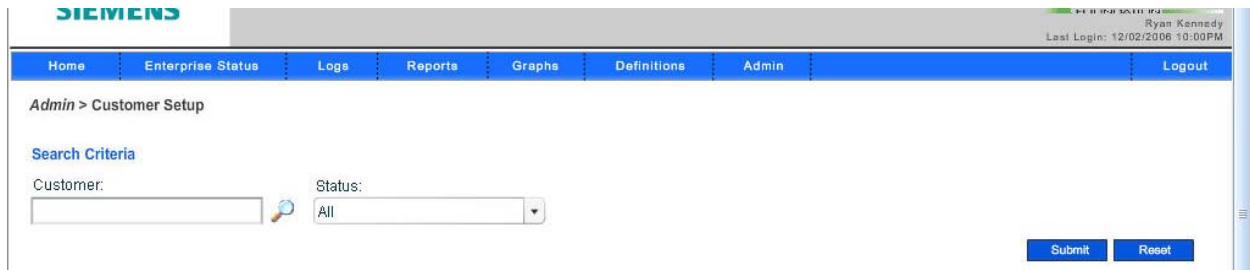

| | |
|------------------------|---|
| Search Criteria fields | Users can select or enter values into these fields in order to filter the results based on their needs. |
| Search icon | If for a text input, users do not remember the value to be entered, they can browse through all possible values in a pop-up that will display when clicking on the icon. When a value is selected, on closing the popup this value will get copied to the relevant field. |
| Submit button | On clicking submit, only results matching this criteria will be displayed in the table below. If there is no value entered in search criteria, the filters will act as if a wild card was entered and all relevant values for those fields will be displayed. |
| Reset button | Clicking Reset will clear the results table and fields in search criteria. If user wants to see the results again, they will need to re-enter the search criteria and click Submit. |

Table Headers

All the table headers are clickable and clicking on any table header will sort the entire search results table according to the data related to that table header.

Link2Site User Interface – Section 3

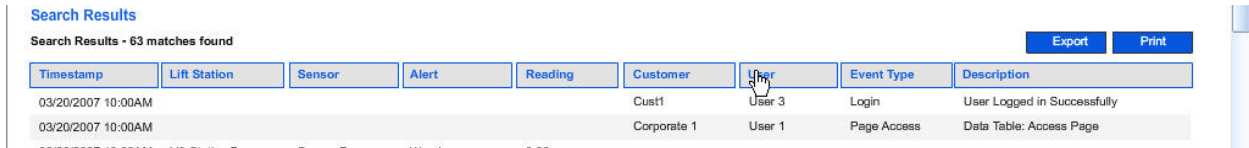

Search Results

Search Results - 63 matches found

Export Print

| Timestamp | Lift Station | Sensor | Alert | Reading | Customer | User | Event Type | Description |
|--------------------|--------------|--------|-------|---------|-------------|--------|-------------|-----------------------------|
| 03/20/2007 10:00AM | | | | | Cust1 | User 3 | Login | User Logged in Successfully |
| 03/20/2007 10:00AM | | | | | Corporate 1 | User 1 | Page Access | Data Table: Access Page |

Pagination

Whenever the number of search results goes beyond 15 results, pagination options will display. By default page 1 will be selected, and there will be options to move between all the pages. Also, there will be option to goto the next page on all pages other than last page. Similarly, there will be an option to goto the previous page on all pages other than first page.



| | | | | | | | | | |
|--------------------|----------------|----------|---------|------|-------|--------|-------------|-------------------------|--|
| 03/20/2007 10:00AM | Lift Station 6 | Sensor 6 | Info | 0.00 | | | | | |
| 03/20/2007 10:00AM | Lift Station 5 | Sensor 5 | Alarm | 0.00 | Cust1 | User 1 | Page Access | Data Table: Access Page | |
| 03/20/2007 10:00AM | Lift Station 2 | Sensor 2 | Warning | 0.00 | | | | | |
| 03/20/2007 10:00AM | Lift Station1 | Sensor1 | Warning | 0.00 | | | | | |

Page 1 of 3

1 2 3 4 5 6 7 8 9 next>

Button States

All buttons will have a normal state, and in some cases, a disabled state.

Drill Downs

There are some pages which link to other pages in the application through either a link or a button. Whenever a user moves from one page to the other via any link or button instead of menu bar, they will have an option to come back to the parent page.

For this, whenever such a condition occurs, the new page will have a Back button to facilitate coming back to parent page.

Print

Many pages have the ability to print the screen content. Pressing the print button will open a Windows print dialogue box. The contents of the page can sent to the selected printer in a printer friendly format

Breadcrumb

A breadcrumb is text displayed in the upper right corner of the page under the Menu bar. The breadcrumb shows the hierarchy of the current page in the application (to give user a sense of where they are into the application).